



CLINICAL SKINCARE®
pure. proven. perfect.



The Power of Science
as Nature Intended

CLINICAL SKINCARE®
Naturaceuticals



+ ABOUT THE CLINICAL SKINCARE RANGE

Clinical Skincare is free from mineral oils, lanolin, artificial colours, fillers, petroleum and synthetic fragrances. Your skin will notice the Clinical Difference instantly! For over 30 years, the Clinical Skincare range has been formulated using **pure** ingredients with **proven** effectiveness, as our goal is to guarantee **perfect** skin health. An amazing collection of natural ingredients has been sourced from plants, fruits, vegetables, vitamins and minerals carefully selected for their compatibility and beneficial properties to treat every skin condition.

- + [Not tested on animals](#)
- + [Australian, family owned business](#)
- + [Made for all Australian skin conditions](#)

Stage One - REMOVE & REFINES

In this stage, products are made **pure** and potent to thoroughly deep cleanse your skin using Cleansers, Exfoliants and Glycolics to **remove and refine** the skin of the build up of dead cells. These products are designed to create a pathway for new skin cells by stimulating new cell growth quicker. This will help give your skin a youthful, fresh appearance as well as, allow your new skin cells to absorb serums and products in the other stages quickly for rejuvenation and nourishment.

1 STAGE ONE

REMOVE & REFINES

2 STAGE TWO

RECOVER & REJUVENATE

3 STAGE THREE

HYDRATE & MAINTAIN

Stage Two - RECOVER & REJUVENATE

Products in this stage have been formulated and **proven** to treat and correct damage from excessive sun exposure or environmental stress. They will also prevent specific skin problems by delivering ingredients into the cellular level. By using our Toners, Serums and Treatment Cremes, the skin is able to absorb the ingredients through the skin's receptors and supply amino acids, proteins, vitamins and minerals to the new skin cells. This will help the skin **recover and rejuvenate** and will enhance its immune system during the on-going battle against ageing.

Stage Three - HYDRATE & MAINTAIN

This stage focuses on daily skin protection and maintenance of the good results achieved from our toners, serums and treatment cremes. Our Masques, Hydrating Crèmes and Sunscreens are the **perfect** combination to **hydrate and maintain** your skin as these infuse moisture into your skin and retain the hydration longer. These products will help provide a soft, dewy glow to your skin and reduce the signs of ageing.



METRO-DORA CLIFFORD

B.Sc., MBA, AFABTh., MELA
CEO & Training Director
of ClinicalPRO

+ CONTENTS

STAGE 1 - Remove & Refine.

04 - 05

CLEANSERS

05

EXFOLIANTS

06

GLYCOLICS

STAGE 2 - Recover & Rejuvenate.

06 - 07

TREATMENT CRÈMES

08 - 09

SERUMS

10

EYE CARE

10 - 11

TONERS

STAGE 3 - Hydrate & Maintain.

11

MASQUES

12

HYDRATING CRÈMES

13

SUN PROTECTION

14

BODY CARE

15

TREATMENT KITS

16

CUPRON

FOR MORE INFORMATION
VISIT OUR WEBSITE



www.clinicalskincare.com.au

EXPERIENCE THE DIFFERENCE | 03



+ EXPERIENCE THE DIFFERENCE



CLINICAL SKINCARE®
pure. proven. perfect.

+ TREATS AS IT CLEANS



ACNE SKIN CLEANSING BAR

150g

Effective on acne-prone and oily skins. This bar contains salicylic acid to penetrate and clean the pores with wild Cranberries to extract the bacterially produced waste material from the pores.

Other anti-bacterial ingredients help to eliminate impurities and assist in improving the skin's immunity.



DISCOLOURATION CLEANSING BAR

150g

A compound with effective lightening ingredients to lighten the skin when left on for a couple of minutes.

This product is also used as a mild cleanser with stimulating effects. It is absolutely essential for treating pigmentation.

Use only once a day, at night.



SENSITIVE SKIN CLEANSING BAR

150g

The Sensitive Cleansing Bar is extremely mild. It treats dry and fragile skin that may have a tendency towards redness. It contains wound healing properties and antibiotic activity for Rosacea type skin conditions.

Can be used for all skin types.



Use all Cleansing Bars with a Facial Brush for more effective results and to remove grime thoroughly.

CLINICAL FACIAL BRUSH

2 Types Available

The Facial Brush used along with the Cleansing Bars give a total cleanse of the skin, adding a soft manual exfoliation factor to your cleansing.

Helps stimulate blood circulation in the upper layers of the epidermis and prepares the skin for quick absorption of the Serums and Crèmes.



EYE MAKEUP REMOVER

100ml

This gentle, oil and alcohol-free product removes even the toughest eye make-up without drying the delicate eye area, leaving no trace of grease.

Can be used to remove waterproof mascara and can be used on sensitive eyes.

Cleans and removes magnetic lash residue.

+ REMOVES & REFINES



CLARIFYING FOAMING CLEANSER

100ml

Ideal for acne or congested skin types. A general, yet gentle foaming cleanser. Great for removing clogging to environmental accumulation, including makeup.

It reduces symptoms of clogging and acne prone skin types assisting in clearing spots and photo-ageing.



SENSITIVE SKIN FOAMING CLEANSER

100ml

Great for exceptionally dry skin due to age or climate. Also suitable for fragile skins that may have a tendency toward redness and rosacea type conditions.

It is extremely mild and contains moisturising and repairing properties. Ideal for post-surgery and laser treatments due to its soft creamy texture.



ROSADERM FOAMING CLEANSER

30ml & 50ml

This gentle cleanser removes environmental accumulation and make-up from the skin. It reduces symptoms of redness, flushing and dryness and assists in clearing skins with photo-ageing or acne rosacea. Also decreases the appearance of dilated capillaries and alleviates discomfort after peels and any laser treatment.



ANTI-RADICAL SCRUB

30ml & 100ml

A gentle exfoliant for all skin types, to remove dead skin cells. Great for people who live in heavily congested metropolitan areas. Can be used on the most sensitive skins without any drying effect.

The Zeolites in this scrub will capture and neutralise free radicals to prevent and treat environmentally challenged skin problems.

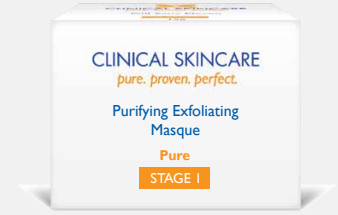

PURIFYING EXFOLIATING MASQUE

30ml & 50gms

This 2-in-1 exfoliant & masque is suitable for all skin types and conditions. It is excellent for its purifying, detoxifying and regulating actions. It nourishes while it exfoliates dry, dead skin cells and improves the skin's immune system significantly.

Must be applied on wet skin after light scrubbing action, leave on, keeping moist for 10min to obtain best results.

+ SMOOTHES & SOFTENS



KOLY-GLYCO BODY LOTION

100ml

A thick body lotion that leaves skin feeling soft, smooth and silky. It contains a special blend of ingredients that not only inhibits melanogenesis, but also dissolves uneven melanin that is found on body areas.

Appropriate for those who are concerned about ageing, age spots and stretch marks. Also accelerates the lightening of pigmented areas on the body.



GLYCOLIC POLYMER CRÈME 5% & 10%

30ml & 50ml

Ideal for skin types showing discolouration, relaxed elasticity, comedogenic skin conditions, acne or ageing. It improves fine lines and sun-damaged skin and facilitates the removal of dead cells. Skin appears softer and smoother.

Note: Must only be applied at night and skin must be washed in the morning. Avoid direct sun exposure while using it.

Alternate use with EGF-DNA Recovery Creme or Serum for best results.



ERASE-A-LINE SERUM

30ml

A fluid complex of Vitamin-A and Glycolic combined in a very special formula to be used for the reduction of fine lines, wrinkles, post-acne scarring, acne, hyper-pigmentation and photo-damaged skins.

Essential for healthy epithelial tissues, it coaxes the skin to re-select new cells from non-mutated cells to produce smoother, more elastic and wrinkle-resistant fetal type skin cells. A good prep for use before any deep peels. Use for 1 week before any peeling treatment.



ROSADERM REPAIR CRÈME

30ml & 50ml

For sensitive, dry skins and to help treat conditions like Rosacea and Couperose skins.

This crème is essential for anyone with irritations caused by peeling, wind, sun, cold, laser, dermabrasion, chemical peelings or sunburn.

A soft comfortable crème designed to soothe, soften, protect and minimise redness. Strengthens fragile capillaries and prevents sensitivity.

+ TREATS & PREVENTS SPECIFIC SKIN PROBLEMS



ACNE DEEP PORE CLEANSING CRÈME

30ml & 50ml

Specially formulated for young, clogged and oily skins prone to break-outs. Its clearing benefits help to eliminate impurities and prevent clogged pores from getting infected, thus avoiding further break-outs.

Tightens pores, brightens complexion and absorbs excess oil. Helps prevent acne scarring. Can be used for all ages.



EGF-DNA RECOVERY CRÈME

30ml & 50ml

This natural moisturising creme contains ingredients essential for all skin types. It helps regeneration, reduction of inflammation and produces supplement support for quick healing. Applying this creme immediately after a peel will aid in quicker recovery with excellent results.



ANTI-RADICAL REJUVENATION CRÈME WITH SPIN TRAPS

30ml & 50ml

An advanced formula for day or night time protection for very dry, ageing, sensitive and fragile skins. It aids in providing a complexion that is visibly smoother with reduced appearance of lines and wrinkles.

A Note for use of Acne Deep Pore Cleansing Crème:

Use sparingly for first week as some tingling is initially felt. This should decrease gradually by the 2nd week; if not, you may be using too much.



LIGHTENING AND BRIGHTENING CRÈME

50ml

This creme works on several levels to correct pigment mutations of the melanocytes. Its active ingredients prevent and treat various types of discolouration and hyper-pigmentation. Some active ingredients are as follows:

Cassia Angustifolia: Highly moisturising, skin conditioning, anti-ageing, plumps fine lines and wrinkles, reduces inflammation and skin irritations, promotes skin repair and skin lightening.

Gluconolactone: An acid that is gentle on the skin that is great to use on sensitive skin types.

Gamma Amniobutyric Acid (GABA): Lightening and brightening properties, reduces fine lines and wrinkles.

L-Arbutin: Reduces the appearance of dark spots, evens skin tone and corrects hyper-pigmentation by blocking epidermal melanin bio-synthesis, thus inhibiting tyrosinase.

Rosa Rubinigosa: Anti-oxidant, Vitamin A, Vitamin C and astringent properties, reduces puffiness, natural exfoliant, anti-ageing.

+ WHAT ARE EGF-DNA RECOVERY SERUMS & CRÈMES?

The EGF-DNA flagship products contain Epidermal Growth Factors that was introduced since 1988 to help prevent the inflammatory effects that are seen after any peeling or laser procedure which can become a contributor to ageing, forming discolouration or lines and wrinkles.

The skin is our largest living organ and performs dynamic activities such as growth, protection, repair, healing and maintenance.

When skin is damaged, it produces a protein called Epidermal Growth Factor to defend

itself. With every peel or exfoliation treatment, clients are strongly advised to use some form of EGF to assist the body's natural tendency to repair itself quickly.

Even though our skin requires growth factors as key modulators of skin cell metabolism, their expression level decreases with ageing. This results in a slower cellular renewal and a stressed skin immune system. EGF helps accelerate cellular renewal, improving elasticity to rejuvenate and repair the skin, while reducing the inflammatory effects during the peeling procedure.

EGF-DNA RECOVERY SERUM

Available in 15ml & 30ml

This rich but lightweight serum contains important proteins to repair mutations in your DNA with Epidermal Growth Factors plus Botanical Essences, to aid in the quick turnover of cells.

This formulation helps the skin to recover and rebuild by providing some of the raw materials needed to accelerate new cell growth without causing added stress to the skin. It is essential to use this concentrated serum when using any Glycolic Polymer Crème as well as after any skincare peel, microdermabrasion or laser resurfacing treatment.



+ NEW FORMULATION

VITAMIN A ADVANCED REPAIR SERUM WITH NATURAL RETINALDEHYDE

Available in 15ml & 30ml



Totally Transcending! Already a runaway success, this Innovative new topical treatment is for acne, rosacea, discolouration, pigmentation, anti-ageing plus so much more!

Retinal has legendary benefits for anti-ageing skincare, from reduction of fine lines and wrinkles to skin brightening and acne or rosacea control. However, Retinal faces formulation problems due to its rapid deterioration when exposed to air. In trying to provide for a faster absorption delivery into the skin, most formulations cause a "retinal overload" leading to serious skin irritation. However, our unique technology brings you a perfect balance of **natural retinal** with **natural cyclodextrin**, resulting in a product that is expected to reduce topical irritation and enhance Retinal's benefits. **Retinaldehyde, like Retinoic Acid**, is excellent against wrinkles and ageing skin, while being much gentler for all other skin conditions. Apply nightly on a clean skin prior to any application of crèmes.



NO
IRRITATION



NO
PRESCRIPTION



JUST AMAZING
RESULTS



ZESTY CELLULAR REPAIR SERUM WITH STEM CELLS

30ml

This calming and repairing serum contains a complex of hydrolysed wheat and soy proteins combined with Tripeptide-1, 2, 3, which has proven UVB protection of cells from photo-damage, while selectively boosting synthesis of Collagen II to help reduce the appearance of ageing.

Reduces fine lines in the eye area, improves skin structure, prevents free radical damage, repairs and stabilizes cell membranes to help prevent future damage. Plumps, hydrates and extends the longevity of skin cells with stem cell extracts.



FIRMING & TIGHTENING SERUM II

30ml

The firming, lifting and tightening serum provides the proper lipids to maintain moisture balance and helps to tighten while rejuvenating. This Serum is recommended for all skins showing laxity and for prematurely ageing skins.

The Firming & Tightening Serum contains two Peptides: Argireline and Oligopeptides. Peptides improve and strengthen the skin's ability to combat photo-ageing and skin sagging by rebuilding collagen fibroblasts.

Best used at night on a clean skin before applying night crème.



HYDROLANE SERUM WITH HYALURONIC ACID & VITAMIN-C

30ml

This unique gel-serum thoroughly hydrates your skin while helping it adapt to the daily stresses of external and internal dehydration.

It satisfies your skin with endless hydration for a dewy, healthy and wrinkle-free complexion. Suitable for all skin conditions, including couperosed, eczema and psoriasis conditions. Use morning and night to provide skin with the amino acids it needs to make its own collagen.



ROSADERM SOOTHING SERUM

30ml

This serum contains Bisabolol (derived from chamomile), which provides antiseptic and anti-inflammatory benefits. Best applied at night, after cleansing, to quiet any capillary irritation. Also helps to facilitate in relieving of any irritation, inflammation and redness caused by wind, dryness, allergies or infections.

This serum is suitable for Rosacea, Sensitive and Couperose skins.



CLARIFYING BOOST SERUM

15ml

This serum eliminates impurities and prevents further break-outs.

It kills bacteria responsible for pimples and imperfections. Recommended for Acne prone skins. Best results are achieved when used sparingly at night on pustules or clogged areas.

Can be used twice a week for clogged prone skins and to lighten pigmentation or acne scarring.

+ PROVEN SERUMS

10 | EYECARE & TONERS / RECOVER & REJUVENATE

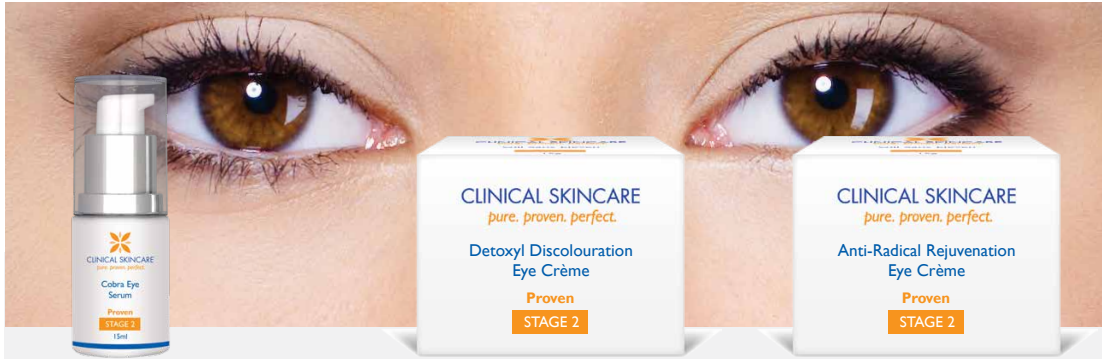

COBRA EYE SERUM

15ml

Contains vitamins and minerals proven to increase blood circulation in the tissues around the eyes to help reduce puffy eyes and dark circles. **Strengthens, invigorates, and enhances cellular reproduction in the areas around the eyes, mouth and neck.**

To reduce puffy eyes and dark circles. Use AM & PM under your Eye Creme.

DETOXYL DISCOLOURATION EYE CRÈME

15gms

Use to diminish discolouration and dark circles on sensitive and mature skins. This highly effective, deeply penetrating emulsion is used to help fight **fine lines, dryness, puffiness** and wrinkles around the eye and lip areas.

Excellent for mature and hyper-pigmented areas around the eyes or mouth.

ANTI-RADICAL REJUVENATION EYE CRÈME WITH SPIN TRAPS

15gms

Especially suitable for younger skins that are **sun-damaged, environmentally polluted and extremely dry or sensitive skins.**

Use around the delicate eye area to restore moisture and rejuvenation, while combating free-radical damage and regenerating new skin cells quickly.

Excellent for **allergy prone and hay fever prone eye sensitivities.**



MANGO HYDRATING TONER

30ml

For all skin conditions. A natural organic solution containing Mango Extracts with many hidden nutrients, vitamins, amino acids, enzymes and antioxidants that help keep skin hydrated longer.

Ideal for travellers and all types of dehydration and for maintaining that hydrated and dewy look.

Can be sprayed over your foundation for a refreshing look.

+ CONTAINS ALL THE VITAMINS, MINERALS

AND PROTEINS FOR DELICATE AREAS AROUND THE EYES



ANTI-RADICAL TONER

30ml

Most suitable for sensitive skin conditions to tone, stimulate and desensitise. Contains the most potent antioxidant ingredients to fight free radicals and prevent signs of ageing. A must for smokers, travellers and city dwellers.

Excellent for clients who suffer from hay fever and any kind of skin allergy.

Use several times a day even over your make-up as a hydrating mist.



PHYTO-PUMPKIN NOURISHING TONER

30ml

For all skin conditions. This toner nourishes and revitalises dry and dull skins. Produced from fermented and unfiltered pumpkin and works by releasing many hidden nutrients, vitamins, minerals, amino acids and enzymes. Can be used to help control extremely dry and scaly skin conditions.



ROSADERM SOOTHING MASQUE

30ml

To aid in the treatment of Eczema, Sensitive Skin, Rosacea and Acne Rosacea. This masque contains anti-inflammatory ingredients to help soothe and soften the skin, while providing a feeling of wellbeing to the most sensitive of skins.

Relieves wind and sun-burn almost instantly.



COLLAGEN FACE MASQUES

Box of 10 Masques

A Face Masque with Collagen, Hyaluronic Acid and CoQ10 – the perfect combination to penetrate, tighten, brighten and enhance the appearance of the skin.

The masque completes every homecare regime as the combination of these potent ingredients helps to focus and penetrate deeply into the delicate layers of the skin, strengthening its structure.

© Read more online: <https://goo.gl/aVZMql>

12 | HYDRATING CRÈMES / HYDRATE & MAINTAIN

+ PROTECTS, DESENSITIZES & PREVENTS DEHYDRATION



GLUCANA HYDRATING CRÈME

30ml & 50ml

Formulated for all ages, **sensitive and oily or acne-prone skins.**

This crème is rich in vitamins to nourish the skin daily. It contains Copper Peptides and other ingredients known to improve the general appearance of the skin by strengthening the skin's immune system and protecting it against environmental pollution and irritants. It provides a more youthful, firmer looking skin.



VITAMIN-A CRÈME WITH PHYTO PUMPKIN ENZYME

30ml & 50ml

The ideal moisturiser for all skin types including **dry, sensitive, dehydrated and prematurely aged skin.** This light, rich emulsion is absorbed rapidly by the skin to facilitate the even application of makeup.

Best used as a night crème for mature and problematic skins that lack elasticity, moisture or oils.



ZESTY ORANGE HYDRATING CRÈME

50ml

This is the ultimate moisturiser as it repairs, restores, prevents damage and renews the skin. The Zesty Orange Hydrating Crème is a unique anti-ageing formula that diminishes fine lines and uses a high-tech delivery system (ability of the ingredients to penetrate the Dermis) for maximum efficacy and long term hydration. It is perfect for **dry, dehydrated and premature or ageing skins.**



VITAMIN E ROSE PETAL MOISTURISING CRÈME

50ml

Suitable for all skins, especially after any de-ageing, light or laser treatments. Aids in repair and restoration of dermal moisture balance in the skin. A must-have to help rejuvenate and soothe skins exposed to any type of heat.

Can be used for **dry, sun damaged or sensitive and reactive skins.**



SUPER HYDRATING SUNSCREEN SPF30+ WITH VITAMIN-E

50ml & 100ml

This lotion provides a physical barrier against solar radiation and protects the skin against sun damage. Two essential compounds (Zinc Oxide & Titanium Dioxide) work together to block UVA, UVB and UVC radiation. Excellent for all outdoor activities. Because of its ability to fight free radicals, it can help counteract sundamage while preventing moisture loss.

POST TREATMENT & LASER RECOVERY FOUNDATION

15ml - Available in 6 shades

Recovery Foundation is the first silica gel based cover-up that contains LYCD (Live Yeast Cell Derivatives), a known tissue respiratory factor that facilitates oxygen and allows the skin to breathe. The exclusive ingredients help speed up recovery by encouraging essential moisture and oxygen back into the treated zones while creating the illusion of flawless skin. The Recovery Foundation provides undetectable camouflage to red or bruised areas without looking cakey or overdone.

Provides UVA, UVB and UVC protection.

The unique gel-based formula provides excellent hypo-allergenic and non-comedogenic coverage, giving soothing and non-irritating relief, even for those who are unable to wear make-up. Being transfer and water-resistant, it will not rub off on clothes and will stay on all day long or for up to 90 minutes when swimming.

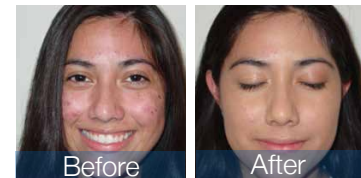



ANTI-AGEING HAND & BODY MOISTURISER

250ml

An aromatic hand and body creme, excellent for the treatment of dry, chapped skin and lips. It's a daily moisturiser that contains ingredients rich in anti-oxidants and essential fatty acids that will moisturise and soften skin without the greasy feel as it absorbs quickly into the skin.



BALANCING BODY LOTION

250ml

This body lotion is used as a body 'hormone balancer' if massaged daily on the under side of the breasts, under upper arms and inner thighs. It is recommended for post-menopausal women or post baby mothers who require a balancing of their hormones. Contains Wild Yam as its main ingredient.



RF & LASER-AID SKIN TIGHTENING CRÈME

125ml

A skin firming and intense hydrating formula for all skin types. It has all the vitamins and proteins needed for restructuring the skin after any anti-ageing treatment such as laser. Can be used on the face and body as a preventative against premature ageing.



**CLINICAL
SKINCARE**

pure. proven. perfect.

We take pride in developing products that blend substantial levels of naturally derived ingredients, employing the most advanced principles of science to achieve the ultimate in therapeutic, safe, high-performance Clinical Skincare.

**FOR MORE
INFORMATION
VISIT OUR
WEBSITE**



www.clinicalskincare.com.au



+ CUPRON PILLOWCASE

COMPLEMENT YOUR SKINCARE REGIMEN WITH THE BEAUTY SLEEP CUPRON RANGE

- Clinically-proven and patented.
- Environmentally friendly and natural.
- Non-irritating and lasts for the life of the product.
- Reduces the appearance of fine lines and wrinkles.
- Improves the overall appearance of skin.



© Read more about Cupron Pillowcase online: <https://www.clinicalpro.com.au/cupron-the-power-of-copper/>



WEEK 0

WEEK 4



This business proudly supports the use of Clinical Skincare, *pure. proven. perfect.*



CLINICAL SKINCARE®
pure. proven. perfect.

FOR MORE INFORMATION VISIT
www.clinicalskincare.com.au